

2013 SSP Report



**Youth building faith
and strengthening
communities through
service to others.**

[mission]



Thank you for supporting SSP.

This report highlights the many ways that young lives were transformed this year through **Sierra Service Project.**

Lives Transformed



Lauren and a Nicaraguan volunteer sift gravel to separate the fine sand needed for mixing mortar. SSP sent their first team to Nicaragua in 2013.

“SSP has truly been life changing. Coming into this I was very shy and did not know if I wanted to come, but this has helped me come out of my shell and come closer to God.”

Youth from St. Mark's United Methodist Church
Tucson, Arizona



Youth with her homeowner, Phyllis,
in Smith River, California.



Hugs of gratitude from Dorothy in
Tsaile, Arizona.

It's simple. **Sierra Service Project transforms lives.** A teen learns that she can build a wheelchair ramp. A new wheelchair ramp frees a Navajo elder from the confines of his house, allowing him to watch the sunset from under a nearby tree and to visit his grandchildren. With a new appreciation of her ability to complete complex tasks and learn new skills, the teen starts to see the world differently.

Transformation: challenges and obstacles change from being feared to being embraced. Transformation: the elder's presence blesses the lives of his family and his community.

Multiply this scenario 2,000 times, and you've described SSP's impact on our volunteers' lives during the past year. Multiply the elder's experience 100 times, and you've described the changes in the lives of those who receive our services.

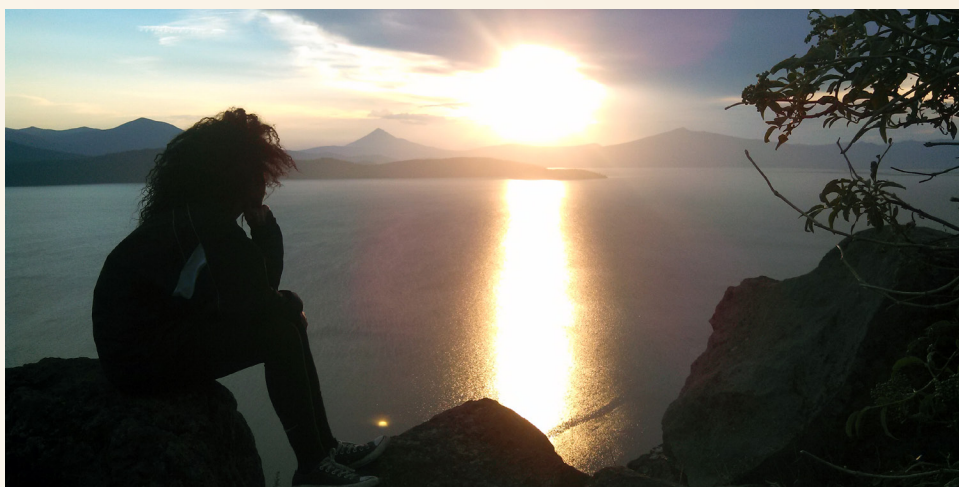

Watching the sunset over the Upper Klamath Lake near the end of a spirit-filled week in Chiloquin, Oregon.

Stronger Communities

People don't live in isolation. They live in communities. Healthy communities are places where children can live without fear; where teenagers attend welcoming, exciting schools; and where parents can find wholesome, affordable food for their families. Strong communities depend on people having safe, attractive places to live.

Sierra Service Project strengthens communities in many ways. By repairing roofs and building wheelchair ramps, SSP helps keep homes safe and dry. A freshly painted house will not only last longer but becomes a source of pride rather than shame for its owner.

By assisting youth programs like Compton Junior Posse, and other community-improvement programs, SSP helps a community provide healthy choices for its young people. Through our work with Puentes' Boggs Tract Community Farm, SSP volunteers are making fresh, healthy food available in Stockton's food deserts. Multiply these efforts across six communities and 2,000 volunteers every summer, and the impact of SSP becomes very significant.



Team builds a garden bed for vegetables at Boggs Tract Community Farm in Stockton.

“The atmosphere at SSP is just amazing. I can feel God’s presence in each and every youth, counselor, and staff member. This week really opened my eyes to Stockton and ‘just serving’ in my community.”

Youth from Good Samaritan United Methodist Church
Cupertino, California



Work team removes old concrete at Essence of Light, a nonprofit in South Los Angeles which provides post-addiction transitional housing.

Just Love, Just Serve



Youth roof a wood shed outside of Chiloquin, Oregon for a community member.

“What a great week! I feel that SSP was a really wholesome experience. It helped me see Christian values in a very relevant way, and I’m so glad I learned how to use a power drill. I really want to come back!”

Youth from Ladera Community Church
Portola Valley, California



Homeowner, Ben, walks down his new wheelchair ramp that is protected by a new awning in Tsaille, Arizona.



Youth paints facade of Crossroads Ministries on Main Street in Susanville, California.

The theme of the 2013 summer was **“Just Love, Just Serve.”** At SSP, the way we share our love for others, and reflect the love that God has for us, is through service. We serve others in small and large ways, and we serve our communities. At SSP, we show both teenage and adult volunteers that they can be forces for positive change in the lives of others – their actions are important and can make a profound difference in the life of another person.

Whether it was through painting a building, planting a garden or making a new friend, the actions of our volunteers this summer will bear fruit for years to come.

Over 130 Repair Projects
100 Homeowners
30 Community Organizations
2,000 Youth & 400 Adult Leaders
45 Young Adult Staff



Junior high youth repair a wheelchair ramp in Coarsegold, California.

Donate to Support Youth

Donations make up 18 percent of Sierra Service Project's annual budget. We rely on these donations to provide scholarships to youth, leadership opportunities for young adults, and to invest in new tools and kitchen equipment.

SSP is a well-run, thirty-eight-year-old nonprofit. Annual financial reports can be found on our website. If you are already a financial supporter of Sierra Service Project, we thank you. We hope that you can see your donation at work within this report.

285 Donors = \$134,657 in Donations
\$26,553 Youth & Church Scholarships in 2013
\$36,000 Scholarship Fund for 2014

If you are not currently a financial supporter of SSP, please consider becoming one now. Your donation of \$10, \$100, \$1,000 or \$10,000 will be put to excellent use. Donations enable us to offer scholarships and discounts to low-income youth. They allow us to invest in training our young adult staff, the future leaders of our churches and communities. Donations help us expand our programs and serve more communities.

Some of the ways you can contribute are listed on the opposite page. **By giving, you will help young people grow their faith through service to others.**

How can I contribute to the success of SSP?

Donate using the enclosed envelope

A check is still the most cost effective way to donate.

Become a 12xSSP Monthly Donor

Choosing to give automatically each month online is a smart way to make a significant donation over the year. Click on the 'Support' tab on our website.

Ask your employer to match your donation

Many employers will match your donation or donate for your volunteer hours.

Donate online

PayPal securely processes our donations online. Click on the 'Support' tab on our website.

Donate a vehicle

We need vehicles for our fleet. Minivans, trucks, and cargo vans are preferred. Since we do not resell your vehicle, you are entitled to a much larger tax deduction.

Make a legacy gift to the SSP Endowment Fund

Contributing to the Endowment Fund will ensure that SSP remains strong and vital for generations to come. Add SSP as the beneficiary of a tax-free gift from your estate. Contact Rick Eaton, the Executive Director, for more information.

Volunteer

Call our office to talk about how to volunteer for SSP in your region, or at the SSP office in Sacramento.

2013 Donor Acknowledgements

All donations from October 1, 2012 to September 30, 2013

Endowment

Vista United Methodist Church has supported SSP for many decades. We are very grateful for their **\$20,000** gift to the Endowment Fund which will **seed SSP's future** for years to come.

Foundation & Business Donations

Cambia Health Solutions
Casque Wines, LLC
Enterprise Holdings Foundation
JPMorgan Chase
New Balance

Rio Hondo-Vernon Rotary Club
Foundation
The Home Depot Foundation
Thousand Oaks Rotary Club
Wells Fargo Foundation

In-Kind Donations

Bob's Red Mill Natural Foods
Jeff Chappell
Alea Duran
Dick Fritzier
Howard & Jill Griffiths
Lafayette United Methodist Church
Keith & Nancy Price
Scott-Naake Paper Company
Ben & Donna Waller
Dave White

Roofing Level \$1,000 and over

Rosemarie DeWeese Girard
In Memory of Kaeli DeWeese
Chris Eaton
In Memory of Andrew Eaton
Mike Eaton & Charity Kenyon
Eaton Kenyon Fund
Rick & Toni Eaton
Barry & Linda Goodballet
Steven & Pamela Kepler

Paul & Jean Kielhold
Michael & Mary Klemm
Sharon Lawrence
Scott & Kathy Nichols
In Honor of Case Nichols
Thomas Paulsen
Joanne Poff
Keith & Nancy Price
Mark & Diane Rehfield

Rafter Level \$500 - \$999

Stephen & Karen Black
Julie Bley
Rev. Jerry & Juda Carter
Patricia Evans
Shari Ann Frasier
Greg & Jacqueline Geiger
Paul & Janet Goetz
Heinz Heckerroth

Stephen & Janalee Johnson
Christopher Kelley & Liane
Randolph
Margaret Jean Rambikur
Phyllis Tedsen
Mark VandenBerghe
Rev. Mariellen Yoshino
In Honor of Ken Gudger



Smith River, California

Drywall Level \$200 - \$499

Davine Abbott
Dee Baraw
Mark Bateman
Patrick Cannon
Robert & Elaine Clark Trust
Thomas & Betsy Coleman
Matthew Conway
Mark & Pamela Cutkosky
David Eden & Sarah Osborn
David & Margaret Engel
Dick & Pat George Family Trust
In Memory of Daniel George

Michael Homan
Jessica Ince
Jim & Barbara Jewell
Johnston Family
Gary Kirk
Robln Legaspi
Fatima Malik
Steve Marlowe & Joan Gates
Eloise Miller
Renato Moiso & Lisa Mills
Paul O'Rear & Penny Millar
James & Nanci Paulson

Shirley Reese
Mark & Wendy Renfrew
In Honor of Brett & Emily
Renfrew
Ralph Scissons
Paul & Joanne Taylor
In Honor of our friends & family
Dennis & Linda Tierney
Andrew & Dawson Urban
Peter, Lisa & Steven Williams

Lumber Level \$100 - \$199

Christina Allan
Larry & Janet Brown
Alan & Jane Cook
In honor of the college graduation
of Brent Low, Allison Smiley,
Sarah Slezak, & Catherine Merlo
William & Martha Crowe
Rodney & Susan Davis
Norman Eade
Robert Erwin
Cheryl D. Fuller Family Trust
Tony Gnecco
Mark & Ann Grimmett
Barbara Hall
Gregg & Julie Hosfeldt
Glenn & Janet Hughes
Skip Hughes
Edward & Susan Hume
David & Pamela Ihns

Susan Jarvis-Pegg
In Honor of Camille Pegg
Daniel & B. Ellen Jelinek
Howard & Cynthia Lawrence
Arthur & Peggy Leatherman
Kevin & Dawn Leininger
Jim & Susan Lewis
Scott & Julie Morrison
Dave & Carol Muggeridge
James Munro
Michael & Kimberly Perkins
Giles & Mary Popish
Louella Rehfield
In Honor of Mark & Diane Rehfield
Michelle Rehfield
Dusty & Elaine Rhodes
In Memory of Al Rhodes-Wickett
Courtney Ridgely
Coranne Sally Roediger

Mark & Peggy Roulette
Peter & Randee Russell Bieler
In Honor of Lacey Bieler
Scott & Betsy Sandford
Gordon & Karen Seabury
Rebecca Smith
In Honor of Hannah DeSaets
SSP 2013 Staff
Roger & Carol Stoughton
Jacqueline Taber
David & Paula Theobald
Carol Thomas
Lynette Vargyas
In Honor of Esther Freshour
David & Candy Vastano
Wade & Susan Welch
Russ & Shirley Wells

Concrete Level up to \$99

Dawn Akenzua
In Honor of Sade & Owen Akenzua
John & Liz Alden
Lou & Vicki Armijo
Bruce & Lynn Attig
Al Belais
Brenna Blessing
Jonathan & Faye Bowles
Blyden & Florence Boyle
Tom Buratovich
Dennis & Kim Cavender
Judith Cayot
Frances Cederblom
Jim & Sandi Chamness
Tom & Laurie Charchut
Daniel & Michele Conway
Douglas & Virginia Cowden
Allison Domicone
Cheryl Edmonds
Wayne & Judith Fabrizio
Howard Fallman
Katharine Ferguson
Rebecca Foley
Bryan Foote

James & Anna Foote
In Honor of Leann Brooks
Daniel & Jennifer Fraisl
Robert Frederiksen
Gary & Karen George
In Remembrance of Daniel George
Martha Haas
In Memory of Chuck Myer
Jeff & Laurie Hokit
John Holtzaple
Evan Howard
Gary & Yvonne Huckleberry
Mike & Marsha Jaske
Lucy Jefferies
Philip & Carole Johnson
Roy & Dolores Johnson
Herschel & Mary Ann Jones
Allison Kielhold
Charles & Donna Klaiber
In Memory of Andrew Eaton
John Kotowski
Michael & Vicki Laffen
James & Lisa Lehman
Dorothy Lum
David & Teresa McFadden

Elizabeth Mendoza
Lawrence Miles & Marsha Bedwell
Ross & Nancy Miller
In Honor of J. David Creech
Gordon & Pamela Perry
Chuck & Ann Riekema
Sylvia Lou Roberts
Rev. Daniel Ross-Jones
Martha Rowlett
Thomas & Bonnie Schmidt
Norman & Judith Ann Secker
Christopher & Maureen
Shannon-Chapple
Winsome Sim
Judith Stillman
Caitlin Szieff
Judy Tracy
Richard & Patricia Unkenholz
Adam Vargyas
John & Loretta White
James & Audrey Wilson
Warren Wimmer
Jason & Robin Winkler
Jennifer Wong
Claire Wuest

Board of Directors

A special thank you to our 2013 Board of Directors who have dedicated their **time, finances and vision** to support the Sierra Service Project and its continual growth. Together they contributed over **\$21,500** to SSP.

Brent Alspach
Rev. Alissa Bertsch Johnson
Larry Butler
Stephanie Craig Rushing

Deb Davidson
Hannah Floren
Rev. Katie Goetz
Rev. Rick Malec

Randy Orr
Chloe Parker
Dennis Pedersen
Steve Rodekohr

Kathy Platnick
Nathan Sandford
Dennis Sandstrom
Toua Yang

12xSSP Monthly Donors

Thank you to the **46 12xSSP Donors** who contributed **\$7,005** last year, **sustaining** SSP's programs year-round by making **monthly donations**.

Dylan Ackerman
Anna Binney
Mallory Blaylock
Jonathan Chute
Thomas & Machel Considine
Stephanie Craig Rushing
Deb Davidson
Rick Eaton
Robert & Sue Elam
Patricia Floren
Robbie Frederiksen
Andy Fuesler
Revs. Christopher & Meredith
Gudger Raines
Evan Howard
Jessica Ince

Brian Indrelunas
Fredrick Kane
Ron & Fay Kerekes
Kristen Kroeger
Helen Mansfield
James & Cheryl McGlocklin
Courtney McHill
Mikalyn Mellby
Tessa Muggeridge
Sean Murphy
Sarah Nordwick
Chris Parker
Teri Patton
Nanci Paulson
Dennis Pedersen
Kathy Platnick

Cassidy Pritchett
Julie Rehfield
Michelle Rehfield
Courtney Ridgely
Melissa Rynders
Robert Rynders
Dennis Sandstrom
Martha Shuemake
Peter Sieling
Heather Spinney
Nathaniel Spinney
Megan Taylor
Bradley Vargyas
Jennifer Wong

Goal for 2014: 54 New 12xSSP Donors, 100 total

Become a 12xSSP Monthly Donor by signing up on the 'Support' tab on our website.



Volunteers of Time & Energy

Jax Andree
Lily & Emily Andrews
Lynn Attig
Paul Barton
Jeff Bixby
Kevin Bogert
Jim Conn
Melinda Dodge
Toni Eaton
Elk Grove United Methodist Youth
Kathy Erion & Sam Redel
Joyce Estes
Henry Foote
Dick Fritzler
Barry Goodballet
Evan Griffiths
Ken Gudger

Butch Henry
Dan Hill
Patrick Hill
Jessi Ince
Lucy Jeffries
Laureen Jensen
Eileen Johnson
Katie Keema
Pam Kepler
Matt Kwong
Brandon Leppla
Kenn Malec
Helen Mansfield
Tuesday Martinez
Jeff Michel
Owen Mosburg
Mallory Naake

Nanci Paulson
Richard Pervorse
Ben Poff
Joanne Poff
Rev. Royce Porter
Keith Price
Diane Rehfield
Hana Richardson
Jeff Sisterson
Matt Smith
Nick Stanton
Pat Stacklie
Al Utzig
Adam Vargyas
Rendy Waller
Kate White
Kirk Wimmer

Church Donations

Camarillo United Methodist Church Church of the Foothills United Methodist Women, Duarte Citrus Heights United Methodist Women Elk Grove United Methodist Church Ely United Methodist Women Exeter United Methodist Women First United Methodist Church, Loomis First United Methodist Church, Palo Alto Fremont United Methodist Youth, Portland	Fremont United Methodist Women, Fremont Lafayette United Methodist Church Lemon Grove United Methodist Church Lynnewood United Methodist Church Pacific Northwest United Methodist Annual Conference, Peace With Justice Grant Pacific Palisades Methodist Memorial Fund St. Andrew's United Methodist Men, Sacramento St. James By the Sea Episcopal Church, La Jolla	St. Mark's United Methodist Church, San Diego St. Mary in Palms, Los Angeles St. Matthew's United Methodist Women, Hacienda Heights St. Paul's Episcopal Church, Benicia Seal Beach United Methodist Women Shandon United Methodist Women In Honor of Pastor Terry Hanauer Smith River United Methodist Women Trinity United Methodist Women, Sunnyvale
---	---	--

Donors to the Scholarship Fund

Carson City United Methodist Women Rosemarie DeWeese Girard In Memory of Kaeli DeWeese Ron & Lynn Dickerson In Memory of Ryan Hunter Dickerson	First United Methodist Church, Glendale First United Methodist Women, San Diego Hope United Methodist Women, South San Francisco	Native American United Methodist Women of Hope Rolling Hills United Methodist Women Sierra Pines United Methodist Church Walteria United Methodist Women
---	---	--

Donors of Facilities & Services

Ace Hardware, Carmichael All Peoples Community Center Alpine Lumber, Gallup John Baudouine Camp Oakhurst Matt Gaylord of Sacramento Valley Conservancy Central City Community Outreach Central United Methodist Church Chiloquin Jr./Sr. High School Chiloquin United Methodist Church City of Chiloquin, Public Works Coalition for Responsible Community Development Crossroads Ministries Dignity Village Dine College Frank Martin of Del Norte Club Rick & Toni Eaton Evol Twin Fair Oaks United Methodist Church Fremont United Methodist Church, Portland Grocery Outlet Bargain Market, Brookings Harvest Sacramento	John Nitta of High Ranch Nursery Home Depot, Klamath Falls Homeboy Industries Homeboy Silkscreen IGA, Susanville Jones Lumber, Inc. Steven & Pamela Kepler Lassen Community College Lawrence Properties The Little Manila Foundation Los Altos United Methodist Church Main Building Supply Robert Mion Northeast Portland Tool Library Oak Park United Methodist Church Giles & Mary Popish Payless Building Supplies, Susanville Point Pleasant United Methodist Church Puentes Rental Guys, Susanville Rowdy Creek Hatchery Shirley Reese Sacramento Japanese United Methodist Church JD of Sherm's Thunderbird Market	Smith River Baptist Church Smith River Rancheria Smith River United Methodist Church Soil Born Farms St. Mark's United Methodist Church, Sacramento St. Matthew's Episcopal Church, Sacramento St. Paul's United Methodist Church, Milwaukie Susanville Indian Rancheria Susanville United Methodist Church Tum-A-Lum Lumber Company University of the Pacific Vernonia Schools Vernonia Christian Church Watts House Project Tsaile Wheatfields Chapter House Union Rescue Mission Alan Harrison Wilderup & Wei Jen Wesley United Methodist Church, Los Angeles Wisdom of the Elders YMCA, Sacramento Yosemite Lumber
---	--	--

Sierra Service Project Throughout the Year

Although most people volunteer during the summer, SSP offers programs for teens, young adults and adults throughout the year.

Weekend of Service programs take place in Portland, Sacramento and South Los Angeles. We will also schedule special weekend sessions by request.

Alternative Break programs are designed for high school, college and intergenerational teams to learn and serve in South Los Angeles and Portland. These sessions are scheduled on demand and are customized to fit your group's dates and interests. Call our office to discuss scheduling a session for your group.

Stay Connected

SSP is active on Facebook, Instagram and Twitter. Follow us for the latest news, and to share your group's activities with the wider SSP family. **#SSPchallenge**

Look for announcements about **2014 Summer Kick-off Celebrations** to take place at a variety of locations throughout the West Coast in May.

Challenge the World



Youth picks citrus with Harvest Sacramento during a Weekend of Service. Fruit is gleaned from backyards and donated to food banks and neighbors.

“One of my favorite things about SSP is the spiritual program. We were pushed out of our comfort zones, encouraged to explore and deepen our faith and exposed to incredibly inspirational individuals.”

Counselor from Fremont United Methodist Church
Portland, Oregon



Students from Washington State University spend spring break installing drywall at Dignity Village, a city-sanctioned homeless community in Portland, Oregon.



Sierra Service Project
PO Box 992
Carmichael, CA 95609

Address Service Requested

Nonprofit Org.
U.S. Postage
PAID
Carmichael, CA
Permit No. 99

The SSP Report

A publication by Sierra Service Project
PO Box 992 | Carmichael, CA 95609
Phone: (916) 488-6441 | Fax: (916) 484-0917

For more information email:
info@sierraserviceproject.org or visit:
www.sierraserviceproject.org